

Do not scale the drawing. Use figured dimensions in all cases. Check all dimensions on site. Report any discrepancies to BH Architecture before proceeding.



**3 4 BED - SOUTH ELEVATION**  
1 : 100



**4 4 BED - NORTH ELEVATION**  
1 : 100



**5 4 BED - WEST ELEVATION**  
1 : 100

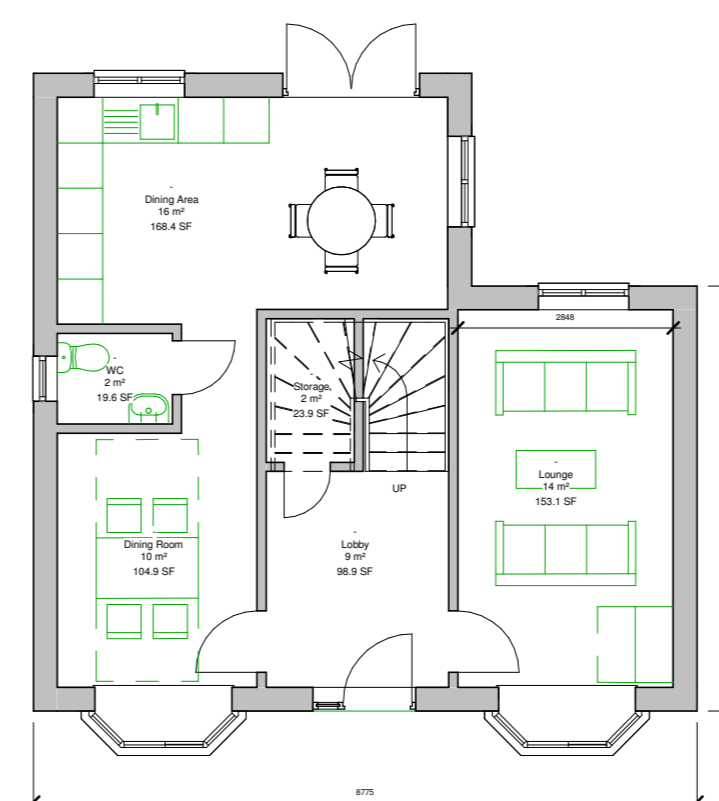

**2 4 BED GROUND FLOOR -**  
1 : 100

**Ground Floor - 1150 SQFT : 4 Bed**

Total Area - 579 SQFT  
53 SQM

Total Area both Floors - 1134 SQFT  
104 SQM

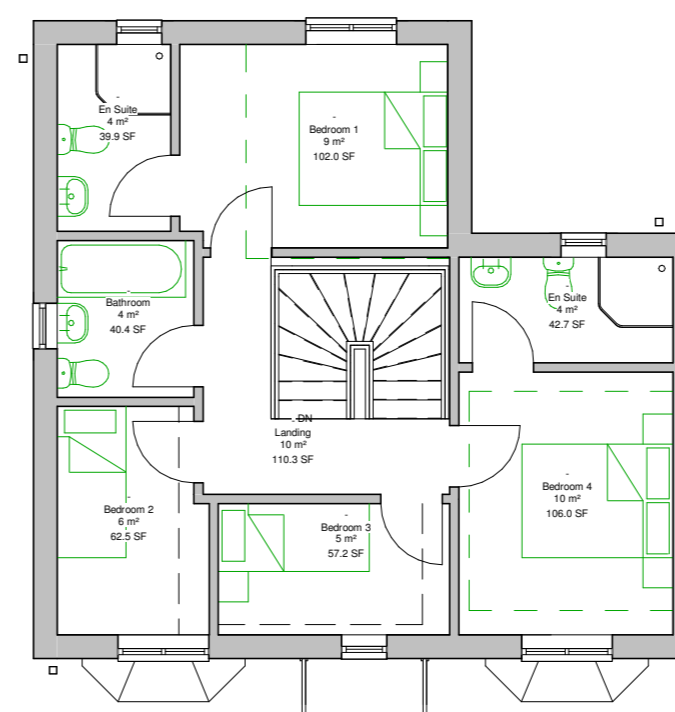

**1 4 BED FIRST FLOOR -**  
1 : 100

**First Floor - 1150SQFT : 4 Bed**

Total Area - 555 SQFT  
51 SQM

Material Finishes Key :

- Slate Grey to match adjacent Buildings - (TBC)
- Render Finish - Off White Details (TBC)
- Multi Blend Red Brick to match adjacent buildings (TBC)

Other Finishes :

- White UPVC FASCIA , SOFFIT
- White UPVC window framed double glazed windows.
- White UPVC downwater pipes and Black gutter.
- Timber Finish Composite Door.
- Stone Cill and Lintel to match adjacent buildings - Details (TBC).

Revision	Date	Drawn By
1	10/03/2015	Drawn By First Issue to Client
2	23/03/2015	Drawn By Ammended Eaves Height and landscaping

Revision

**BlakeHopkinson**  
architecture

RIBA ARCHITECTS - CHARTERED DESIGNERS - PROJECT MANAGERS  
22a Union Quay, North Shields, Tyne and Wear, NE30 1HJ.  
tel: 0191 2570022 www.bharchitecture.co.uk

Project  
**Husband and Brown LTD**

North Road, Boldon Colliery

Drawing  
**4 BED - HOUSE TYPE**

Status  
**PLANNING**

Drawn By <b>JW</b>	Date <b>23.03.15</b>
Checked By <b>DB</b>	Date <b>23.03.15</b>
Project No. <b>RES 437</b>	Drawing No. <b>300 - 03</b>

Scale at A2  
**1 : 100**